

Publication sponsored by
SERVIZIO GEOLOGICO D'ITALIA

CROP



CROP ATLAS
SEISMIC REFLECTION PROFILES
OF THE ITALIAN CRUST

CROP 03/a

LOCATION MAP

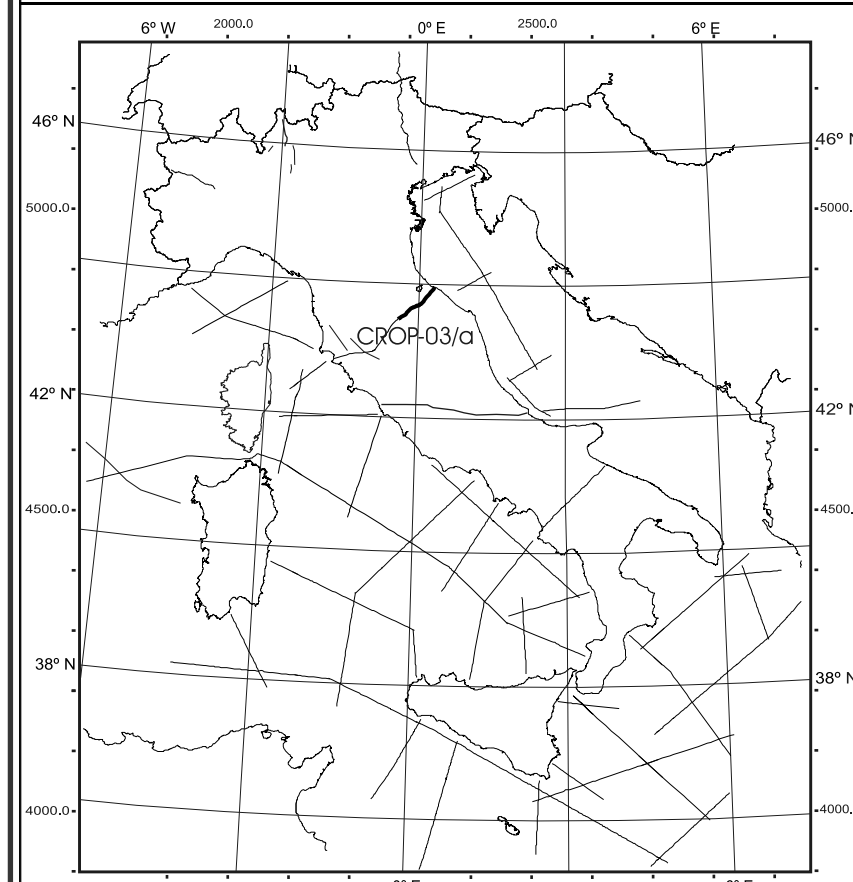

SCALES:
HORIZONTAL 1:100,000
VERTICAL 2.5 CM - 1 SEC

DATUM PLANE : 500 m.

RECORDING DATA	PROCESSING SEQUENCE
RECORDING DATE: 1993/94	PROCESSING DATE: 1995
ACQUISITION PARAMETERS	PROCESSES
CONTRACT: 00000000000000000000	-INPUT FORMAT: SECT
FILE: 00000000000000000000	-10 4 MS
DATE: 00000000000000000000	-NO TRACE EDITING
TIME: 00000000000000000000	-SEGMENT AND FIELD STATES: UNDEF
STATION INTERVAL: 0.000	-NO CORRECTION
COVER: 00000000000000000000	-NO PROFILE REDUCTION
STATION NUMBER: 00000000000000000000	-NO TRACE DELETION
STATION VELOCITY: 00000000000000000000	-NO SEGMENT DELETION
EDITING	-NO SEGMENT DELETION
EDITING DATE: 00000000000000000000	-NO SEGMENT DELETION
EDITING TIME: 00000000000000000000	-NO SEGMENT DELETION
EDITING COVER: 00000000000000000000	-NO SEGMENT DELETION
EDITING STATION NUMBER: 00000000000000000000	-NO SEGMENT DELETION
EDITING STATION VELOCITY: 00000000000000000000	-NO SEGMENT DELETION
COMMENTS	-NO SEGMENT DELETION
RECORDING: COMPRESSION REC. NUMBER	-NO SEGMENT DELETION
STATION: COMPRESSION PULSE THROUGH	-NO SEGMENT DELETION
PROCESSES	-NO SEGMENT DELETION
1. TRACES EVERY 4.18 METERS	-NO SEGMENT DELETION
2. PRESORTING	-NO SEGMENT DELETION
3. RMS TRACE CORRELATION	-NO SEGMENT DELETION
DATA PROCESSED BY: AGIP	-NO SEGMENT DELETION
CGM FILE GENERATED BY: ENI-AGIP DIVISION	-NO SEGMENT DELETION

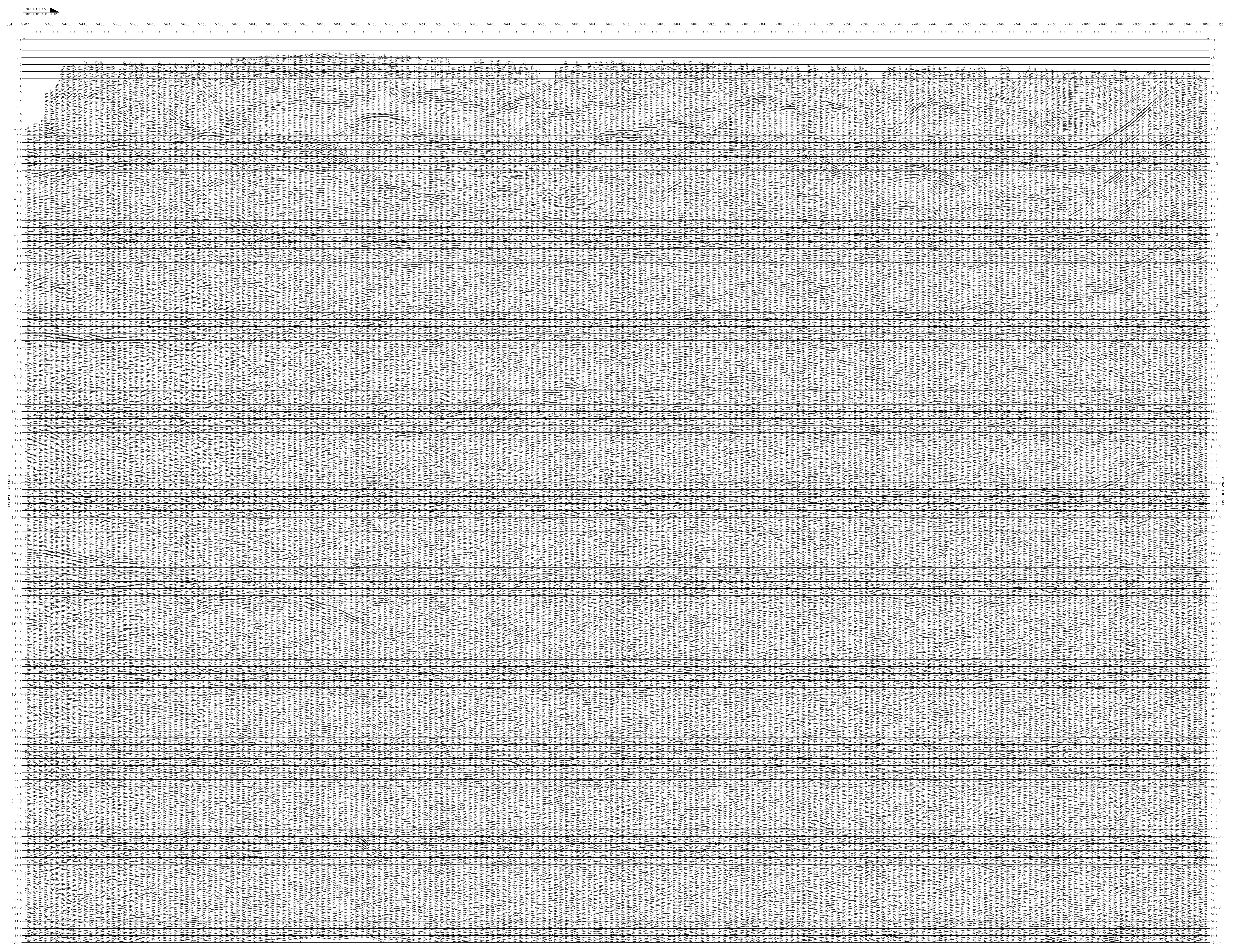

TIME (SEC)

TIME (SEC)