

ALL. N° 3 DATA APRILE 1976 REIM DIS. N° 102/2

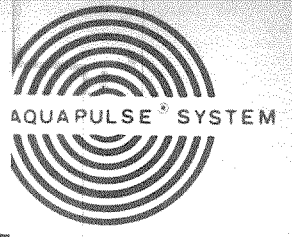

AGIP DIREZIONE MINERARIA AREA: IONIAN SEA PROSPECT: ZONE "D"

LINE DE-44 SW S.P. 102 S.P. 127

R=29.7

1200% D.B.S. - T.V.F.

AGIP DIREZIONE MINERARIA AREA ZONA D MARFIONIC PROSPECT DR 41AG WESTERN RICERCHES GEOFISICHE S.p.A. GRUPPO ILLIUM INDUSTRIES

RECORDING DATA	PLAYBACK DATA
SHOT BY: V.B.G.	SAMPLE RATE: 2 ms
PARTY: F-9	N SAMPLE TRACE: 3000
MAGNETIC RECORDER: DCS 777 24 ch	AMPLITUDE: ATT 2 0 - 36
GAIN: BINARY	WATER VEL: 1500 m/sec
SAMPLE RATE: 4 ms	WATER BOTTOM VEL: 2000 m/sec
RECORD LENGTH: 6000 ms	DATUM PLANE: SEA LEVEL
FILTER: HI 52 cps	Scale: VERTICAL 1 Sec 9.5 cm
LOW 11 cps	HORIZONTAL 1 Km 5.25 cm
ALIASING FILTER	PREPROCESSOR REEL No: 79 592
SUBSURFACE COVERAGE: 1200%	STACK REEL No: 85 273
DATE: MAY 1973	DATE: JULY 6, 1973

FIELD DATA	SKETCH
SPREAD CONFIGURATION: 240 - 1620 m	1 2 3 4
GROUPS INTERVAL: 60 m	1980 m
GEOPHONES / GROUP: 4	8 m
GEOPHONES FREQUENCY: PSD - 1 ch	

<input type="checkbox"/>	ENERGY SOURCE: SHOT HOLES / S.P.	
<input type="checkbox"/>	AVERAGE CHARGE / SHOT	
<input type="checkbox"/>	AVERAGE SHOT / DEPTH	
<input checked="" type="checkbox"/>	ENERGY SOURCE: GEOFLEX - 50 m	

PROCESSING

<input type="checkbox"/> TRANSCRIPTION	<input checked="" type="checkbox"/> PRELIMINARY STACK
<input type="checkbox"/> EDIT	<input type="checkbox"/> AUTOMATIC STATICS
<input type="checkbox"/> EDIT GG	<input type="checkbox"/> CDP METHOD
<input checked="" type="checkbox"/> EDIT BG	<input type="checkbox"/> COMMON DISTANCE METHOD
<input type="checkbox"/> EDIT IFP	<input type="checkbox"/> COMMON SOURCE - RECEIVER METHOD
<input checked="" type="checkbox"/> PREPROCESSOR	<input type="checkbox"/> FILTER ANALYSIS
<input checked="" type="checkbox"/> 100% CORRECTED	<input type="checkbox"/> ANALOG FILTER
<input type="checkbox"/> 100% SELECTED TRACES	<input type="checkbox"/> DIGITAL NOTCH FILTER
<input type="checkbox"/> 100% CDP FAMILY	<input checked="" type="checkbox"/> DIGITAL PREFILTER 11-45 Hz
<input type="checkbox"/> 100% ALL POINTS	<input type="checkbox"/> SPECIAL GAIN ROUTINE
<input type="checkbox"/> 100% COMMON DISTANCE	<input checked="" type="checkbox"/> REFORMAT
<input type="checkbox"/> STATIC CORRECTIONS	<input type="checkbox"/> AUTOCORRELOGRAM
<input type="checkbox"/> BEFORE NMO	<input type="checkbox"/> POWER SPECTRUM
<input type="checkbox"/> AFTER NMO	<input type="checkbox"/> CONTINUOUS VELOCITY ANALYSIS
<input type="checkbox"/> DYNAMIC CORRECTIONS	<input type="checkbox"/> MIGRATION
<input checked="" type="checkbox"/> STRAIGHT RAY	<input type="checkbox"/> DEPTH SECTION
<input type="checkbox"/> CURVED RAY	<input type="checkbox"/>
<input type="checkbox"/> MANUAL RESIDUAL STATICS	<input type="checkbox"/>

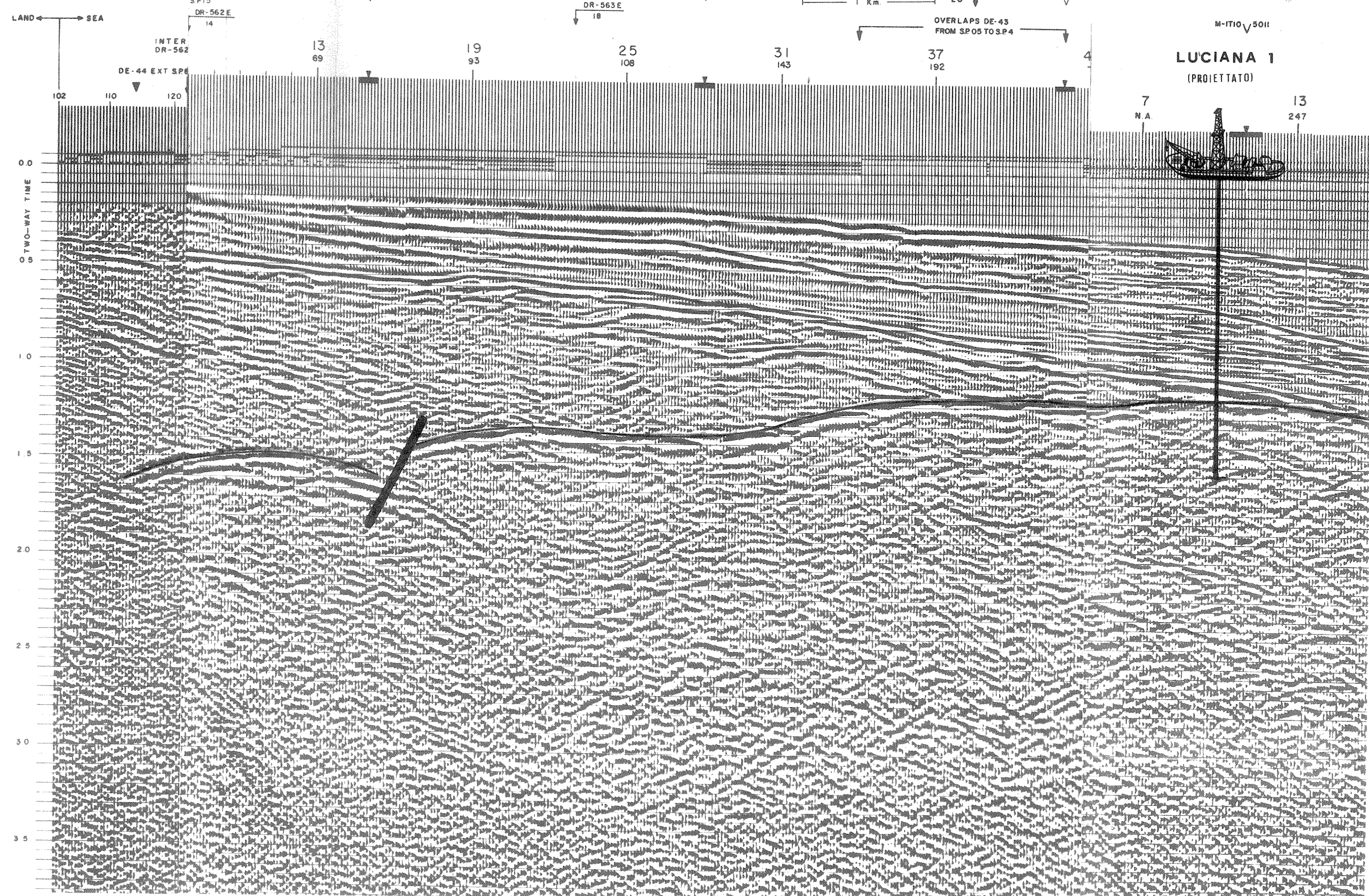
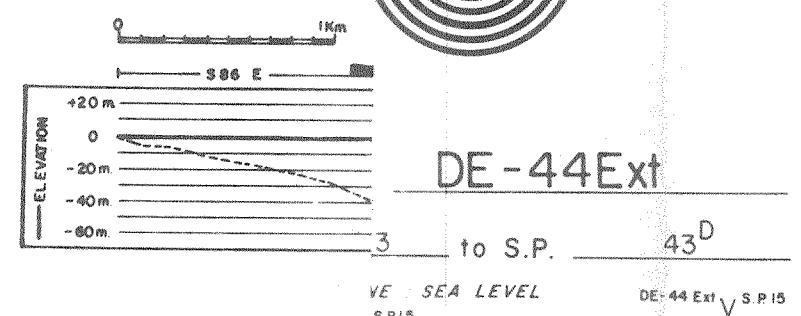
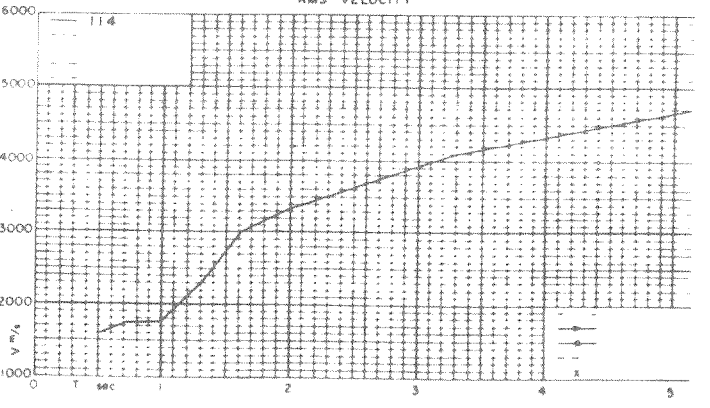
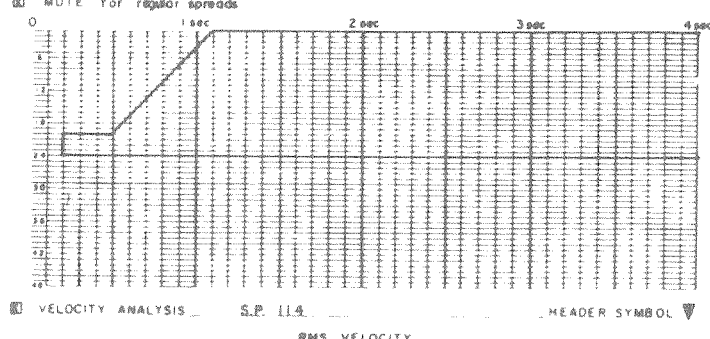

LINE DE-44 SW S.P. 102 - 127 - 1200% D.B.S. - T.V.F.

RECORDING
PARTY No
ENERGY SOURCE
FILTER
CABLE 48 GROUP
GEOPHONES 20 CRYSTAL
EVENLY SPACED 1.5m
LEAD IN
AMPLIFIER S.D.S. BINARY
CHARGE SIZE 4 GUN POPS
GUN DEPTH 9.0 mt
AVG. CABLE DEPTH 285 mt
DATE SHOT DEC 1972